DEVELOPMENT EXCHANGE CENTER NEPAL

UNDEF
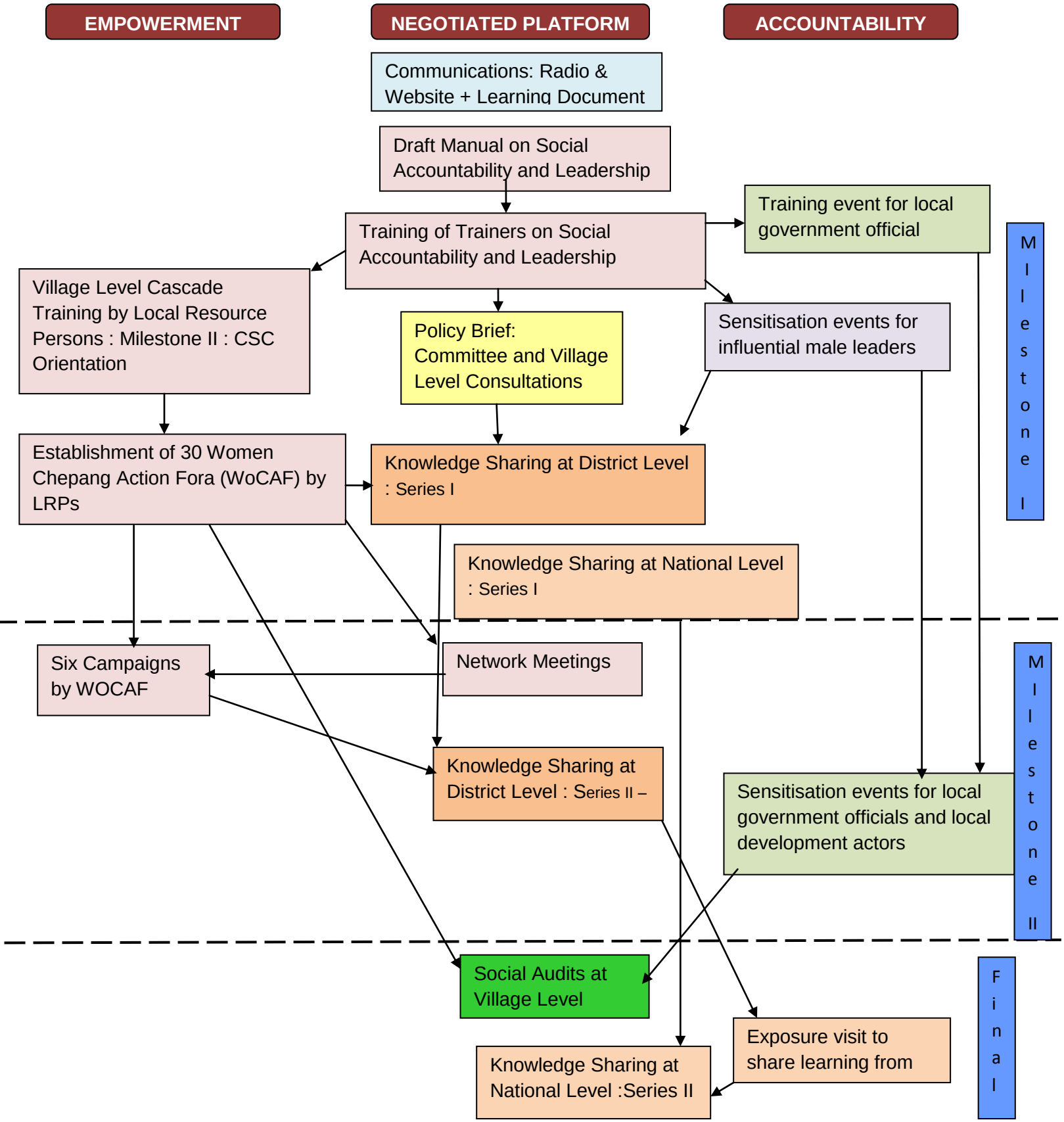
Reinforcing women of Chepang community as Change agents for for Promoting Local Governance in Nepal : A PROGRAM FLOW